

PROVIDENCE PRESERVATION SOCIETY

Plat 10
Lot..226

Records of
#67 Congdon Street
#46 in 1847

- 1827 In the division of heirs of Stephen Harris, Abby Harris gets this lot #12 on the Plat by Benoni Lockwood...Plat Book 40..page 5
- 1844 George Harris as trustee for Abby harris sells lot #12 to Samuel Lincoln for \$650, the lot of land with all improvements Bounded: W by Congdon Street; N partly by Johathon Slocum and partly on ~~land~~ land of Thomas Fenner; E by Thomas Philips; S by Edwin Harris....91/59
- * 1845
~~1844~~ George Harris listed on Congdon Street...Prov Dir.
- 1847 Samuel Lincoln sells for \$5900 to John A Littlefield lot of land with DWELLING HOUSE and other buildings and improvements being #12 on plat of Stephen Harris Estate. Bounded: W on Congdon Street 45'; N partly on land of Isaac Hale and partly by Jonathon L Slocum 183'; E by Thomas Philips; S by land of Edwin H Harris...107.54
- 1847 John A Littlefield, grocer, listed here in Prov Directory and until
- 1858 Property taxed to Joseph H Low of Boston
- 1864 Frederick Talbot buys this property from Joseph Low and he and/or his family lives here until
- 1933 Property taxed to Mrs Margaret Talbot ...Prov Dir
- 1936 Industrial Trust Co u/w of Fred L Smith taxed for property
- 1935 Norman Smith lives here and property is taxed to him.until
- 1947 Louisa D Sharpe lives here and is taxed for the property
- * 1845 Policy Record - Samuel Lincoln - wood - 38 x 28' All 2 stories high. Adc. 20' 2 x 18' - 1 story high - Oak floor DH Also barn - good lightning rods - PR 31-12930

PROVIDENCE PRESERVATION SOCIETY

Surveyed 1828 by Benoni Lockwood.
 Plot Book #40 - Page 7
 Deed " B.57 - Pages 92-93.

N

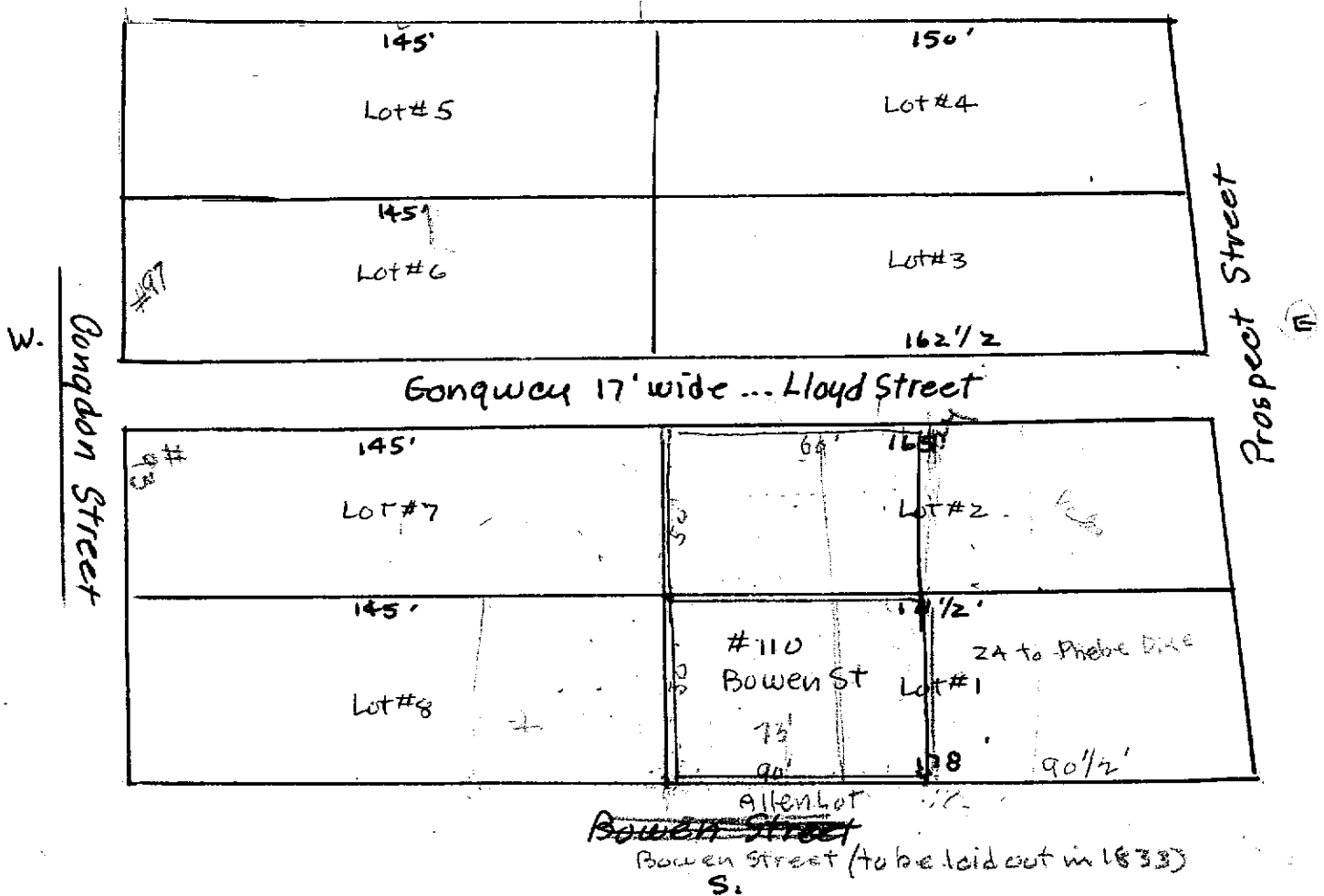

The Benevolent Congregational Society established a public highway 17' wide bounded E by Prospect Street until it comes to the NEW street called Congdon Street. Bounded S by Lots #2 and #7 (310') and N on lots #3 and #6 (307') in 1828...57.92

PROVIDENCE PRESERVATION SOCIETY

THE BENEVOLENT CONGREGATIONAL SOCIETY PLAT SURVEYED BY BENONI LOCKWOOD IN 1828. PLAT BOOK #40..PAGE 7. DEED BOOK 57 PAGE 92-93

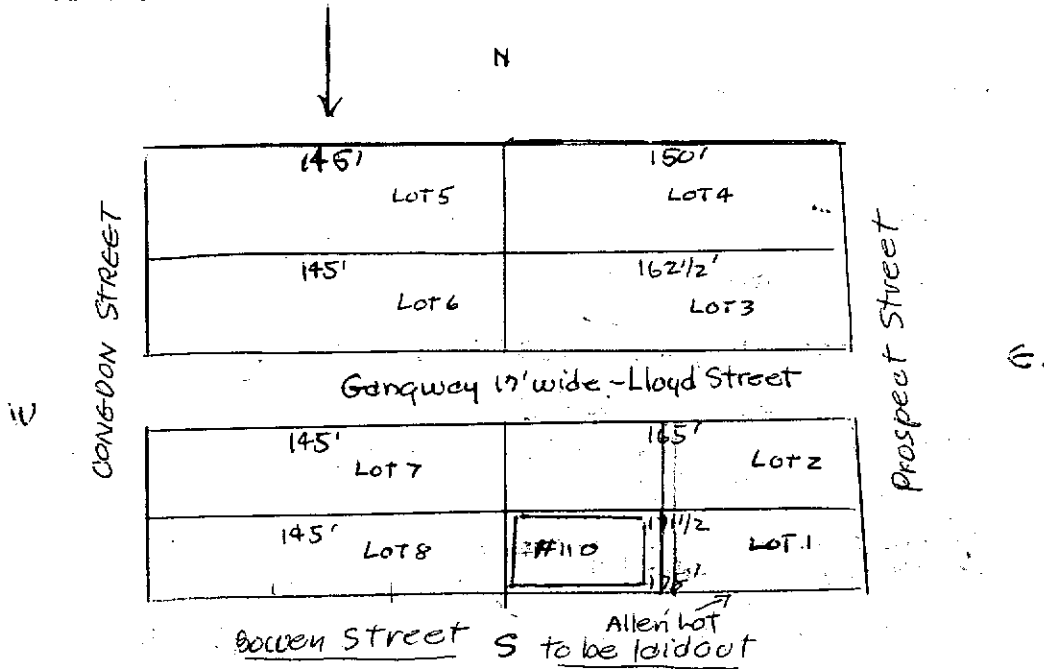

THE LYDIA DORR ESTATE AS PLATTED BY CUSHING AND DEWITT IN 1860
PLAT BOOK #7..PAGE 7

