

141 Benefit Street vacant lot on Plat #10, Lot #201
City Assessor's Office

^{Deed}
In deed book 810, page 481 (1940) the yearly meeting of Friends' of New England sold to the Rhode Island Roger Williams Memorial Association the above property with the following stipulation:-

"To have and to hold to the use of the grantee and its successors and assigns FOREVER for the purpose of and to be used as an approach to and accessory of the Roger Williams Monument on Prospect Terrace and as a memorial of Roger Williams and to be known as the Roger Williams Parkway"

In deed book 838, page 114 under date of April 4, 1941 the Rhode Island Roger Williams Memorial Association deeded this lot to the City of Providence with the following stipulation in the deed:-

"To have and to hold to the use of the grantee and its successors and assigns FOREVER for the purpose of and to be used as an approach to and accessory of the Roger Williams Monument on Prospect Terrace in said city and as a memorial of Roger Williams and to be known as the Roger Williams Parkway and with power to improve and maintain the same for said purpose, and as a Park of said city"

Wheaton ST

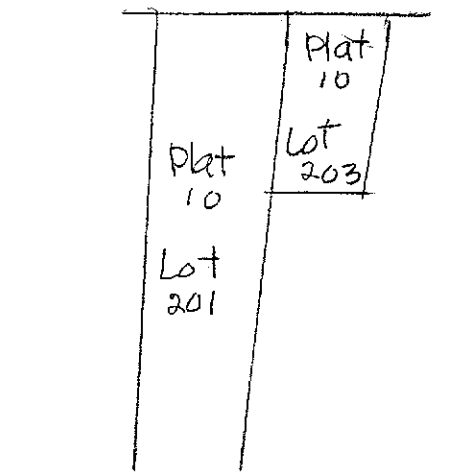

Benefit ST