

PROVIDENCE PRESERVATION SOCIETY

Records of

#14 and #14½ STAR STREET

Flat 3
Lot 229

- 1813 John Whipple, devisee and executor u/w of John Whipple sells for \$2250 to Ephriam Talbot, merchant, a certain lot of land with Dwelling House, Barn and other buildings on said Lot standing, being the lot and House where the said John formerly lived. Said land was purchased by the said John of Joseph Whipple in 1782 (DB 19.517) and in 1797 (DB 25.349) and one of Thomas Sessions in 1809 (DB 34.33) being the intention to convey all the land which the said John died seized belonging to his Homestead Estate, except for the right and title and interest which Naomi Whipple has from grantor in 1812 (DB 36.44)....Deed Book 36.200
- × 1834 John Whipple assignee of Ephriam Talbot, sells for #3000 to David Heaton a certain lot of land in the N/wy part of Providence and is the lot of which the late John Whipple died seized and on which he resided (See Map #1)....DB 63.365
- 1838 POLICY RECORD: David Heaton: Star Street...N side...Wood...24' front and 20' front to rear. 2 stories high front and rear...3 stories at one end. Occupied for a DWELLING HOUSE. (This is #14½ Star Street)...Volume 16..#714
- 1841 David Heaton sells to Albert W Snow, Henry Hopkins, and Jacob T Seagrave 2 certain lots of land ...the SECOND lot is bounded: S by Star Street 41½'; W by Sturgis Davis 78'; N by grantor 42½'; E by Jabez Gorham 78'....DB 80.38
- 1842 Henry Hopkins and Albert W Snow sell for \$800 to Jacob T Seagrave two undivided parts of a certain lot of land, being the above (DB 80.38)....DB 84.2
- 1842 POLICY RECORD: Jacob T Seagrave: Star Street...n side...wood.. 29' x 33'...2 stories high in front and rear and 3 at 1 end... occupied for a DWELLING HOUSE. (This is #14 Star Street)... N.B. A jewellers shop stands about 5' distant...Vol.25..#10059
- 1844 Jacob Seagrave\$ lives on Star Street for the first time..Prov Dir
- 1850 Jacob Seagrave\$ listed at #14 Star Street...Prov Dir
- 1852 POLICY RECORD: Jacob T Seagrave: Star Street...n side...wood.. 24' x 20'...2 stories high in front and rear and 3 at one end.. Occupied for a DWELLING HOUSE (This is #14½ Star Street).... Volume 48..#20586

more...

#14 and 14 1/2 STAR STREET...continued

Property was taxed to Jacob Seagraves until

- 1873 Property taxed to Mary J Lewis ~~and~~ Sylvanus M ~~and to the following persons in the year designated:~~
- 1886 Sylvanus M Lewis and Mary Lewis sell to Charles Cohen a certain lot of land with all buildings and improvements, being the same conveyed to Jacob Seagrave by two deeds from David Heaton (80.38) and one from Henry Hopkins and Albert Snow (84.2) Bounded: S by Star Street 41 1/2'; W by Sullivan Moulton 78'; N by Metcalf Estate 42 1/2'; E by Gorham 78'....DB 338.56
- 1891 Property taxed to Max Grossman and to the following persons in the year designated:
- 1897 Amalia Feiner
- 1905 Aaron Feiner
- 1929 Manuel Gomes and Florence Gomes
- 1944 Milton Balza and Ernest Balzar
- 1948 Mary Santos

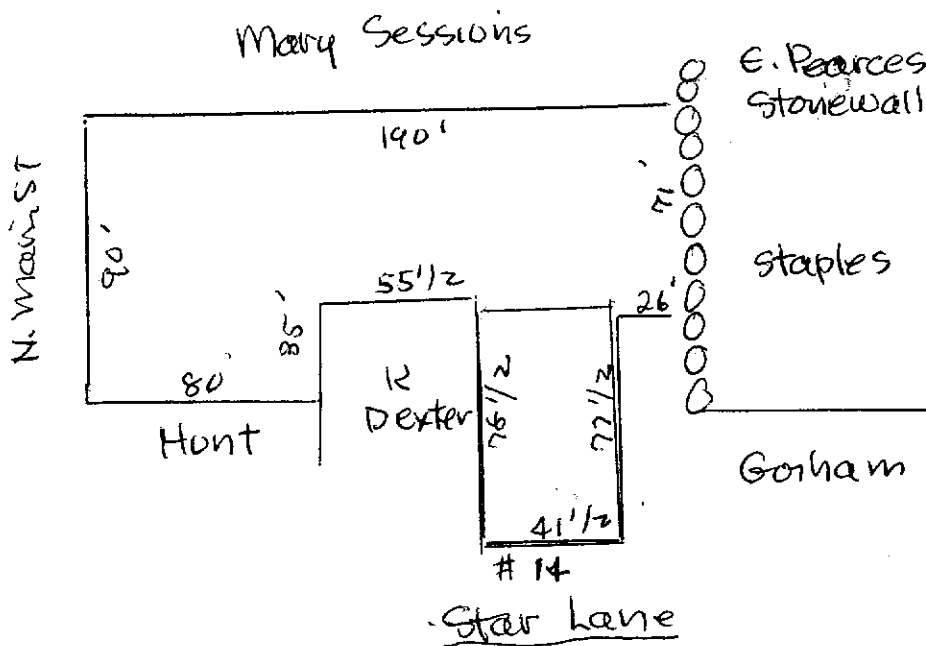

MAP #1
 Estate of
 Jos. Whipple
 63.365
 1834