

PROVIDENCE PRESERVATION SOCIETY

Records of

Plat 17
Lot 269

#178 POWER STREET...Wood

- 1823 Joseph S Cooke sells for \$125 to John Earle, house carpenter, a certain lot of land laid out in the Young Orchard section (so-called) being lot #15 laid out by Joseph S Cook in 1816 (DB 39.297) and bounded: W by Lot #14 sold to H Hacker 134'; N by Lot #17 50'; E by Lot #16 134'; S by Power St (continued)...DB 47.76
- 1830 Alpheus Billings, sheriff (as an executor against George and John Earle) sells to Benjamin Cowell, the highest bidder, for \$60, a certain lot of land with a DWELLING HOUSE in the Sly part of Providence bounded: S by Power Street 100'; W by Joseph S Cooke 100'; N 100' and E 100' by Robert S Burroughs...DB ~~1830~~ 60.8
- 1824 John Earle listed on Power Street...Prov Directory
- 1831 POLICY RECORD: Benjamin Cowell...Power Street...N side...wood...20' front and 32' front to rear...2 stories high in front and rear, with addition 10' x 12', 2 stories high..occupied for a Dwelling House..PR Vol 8.#4477
- 1865 Elizabeth H Cowell sells to J edediah Williams the above property, "being an estate conveyed by Alpheus Billings, sheriff, to Benjamin Cowell in 1830 (DB 60.8) and is part of the estate devised by said Cowell in his WILL to grantor, and also an agreement with owners of Burroughs in relation to a Barn on said premises...DB 171.55
- 1872 Property taxed to James C Greenough and to the following persons in the year designated:
- 1917 Patrick Moroney and/or his family until
- 1942 Donald P Tucker and wife Mary L until
- 1957 Russell G Van Arsdale and wife Nancy B
- 1957 Robert CLawrence and wife Gladys E
- 1962 Detlev W Schumann and wife Elizabeth H

Hannah Cushing heirs

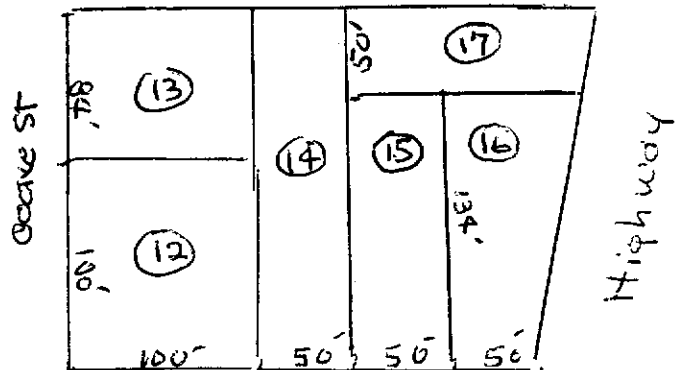

39.297
1816

Plat of Lots
Young Orchard
of
Joseph S. Cooke

Power St. (continued)